

BUILDING LOCATION SURVEY OF
 LOT 30, REGISTERED PLAN 403
 VILLAGE OF BELWOOD
 TOWNSHIP OF WEST GARAFRAXA
 COUNTY OF WELLINGTON
 SCALE 1 INCH = 60 FEET
 KERRY F. HILLIS O.L.S.
 1989.

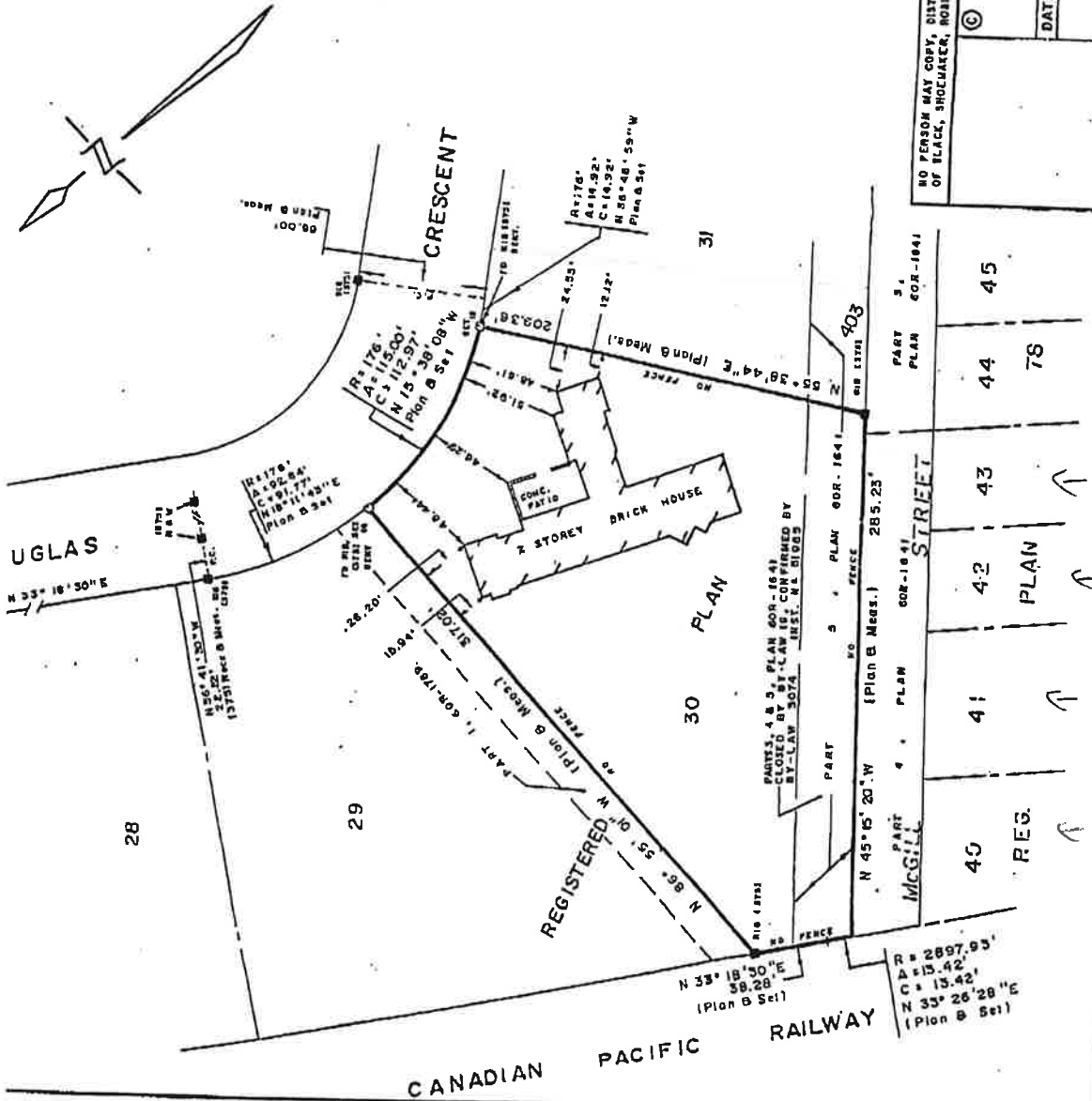

SURVEYOR'S CERTIFICATE

I CERTIFY THAT:
 THE FIELD SURVEY REPRESENTED ON THIS PLAN WAS
 COMPLETED ON THE 13TH DAY OF FEBRUARY, 1989.

NOTES:
 BEARINGS ARE REFERRED TO THE WESTERLY LIMIT OF DOUGLAS CRESCENT AS BEING
 N 33° 18' 30" E AS SHOWN ON REGISTERED PLAN 403
 376 DENOTES BLACK, SHOEMAKER, ROBINSON & DONALDSON LTD.
 377 DENOTES SURVEY MONUMENT FOUND
 378 DENOTES SURVEY MONUMENT FOUND
 379 DENOTES IRON BAR
 380 DENOTES STANARD IRON BAR
 381 DENOTES ROUND IRON BAR
 382 DENOTES MAIL & WASHER
 383 DENOTES REGISTERED PLAN 403

NO PERSON MAY COPY, DISTIBUTE OR ALTER THIS PLAN IN WHOLE OR IN PART WITHOUT THE WRITTEN PERMISSION
 OF BLACK, SHOEMAKER, ROBINSON & DONALDSON LIMITED.

© BLACK, SHOEMAKER, ROBINSON & DONALDSON LIMITED
 ONTARIO LAND SURVEYORS
 351 SPEEDVALE AVE. WEST, GUELPH, ONTARIO N1H 2K1
 DATE: FEBRUARY 16, 1989 SCALE: 1 INCH = 60 FEET TCA

PER: *Kerry F. Hillis*
 ONTARIO LAND SURVEYOR

PROJECT
 89-6227

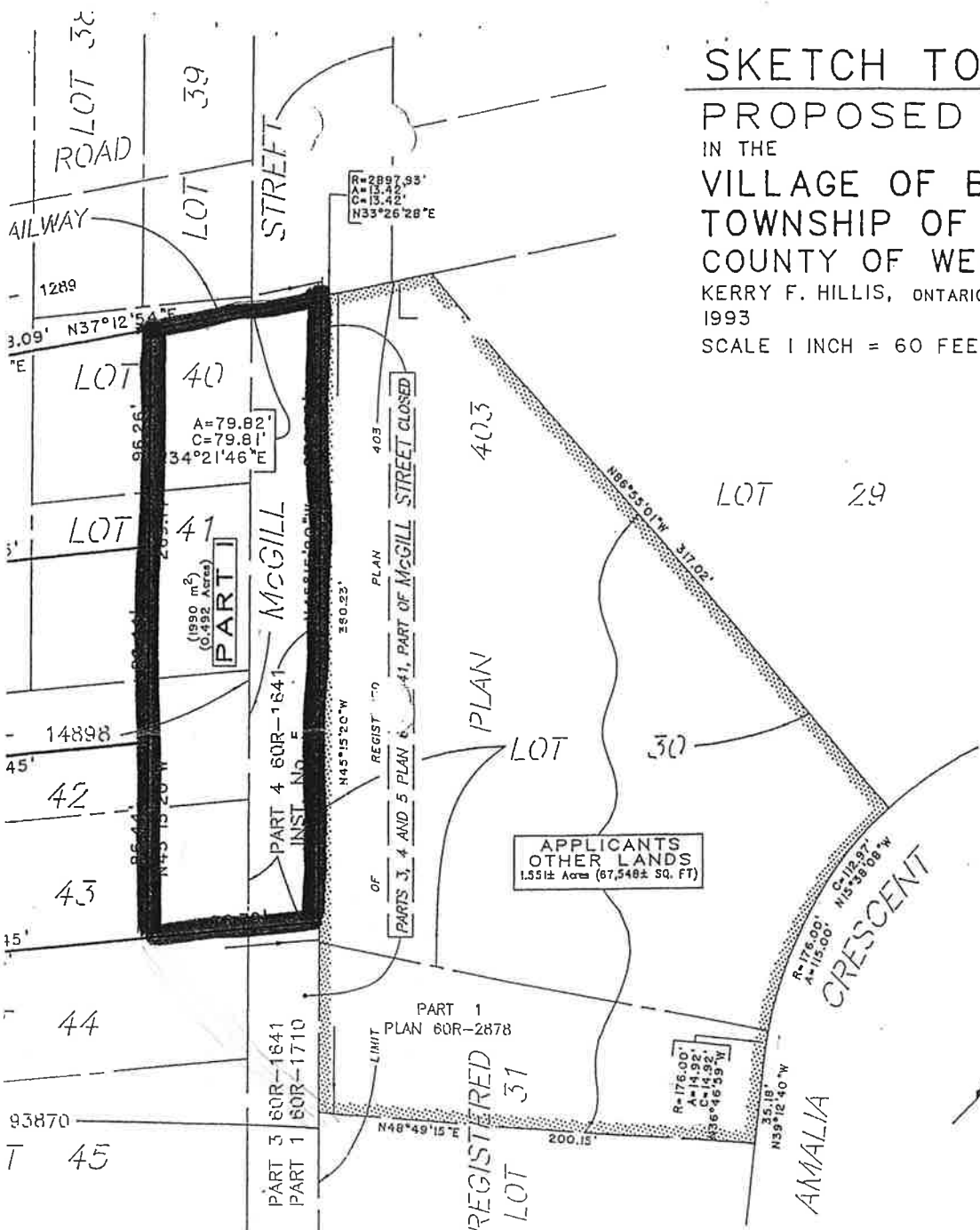

**SKETCH TO ILLUSTRATE
 PROPOSED SEVERANCES
 IN THE
 VILLAGE OF BELWOOD -
 TOWNSHIP OF WEST GARAFRAXA
 COUNTY OF WELLINGTON**

KERRY F. HILLIS, ONTARIO LAND SURVEYOR
 1993
 SCALE 1 INCH = 60 FEET

CAUTION: THIS PLAN IS NOT A
 PLAN OF SURVEY AND
 SHALL NOT BE USED
 FOR MORTGAGE PURPOSES

NOTE: PROPOSED PART 1 -
 LANDS TO BE RETAINED.
 PROPOSED PARTS 2, 3 and 4 -
 LANDS TO BE SEVERED.



BLACK, SHOEMAKER, ROBINSON & DONALDSON LIMITED
 ONTARIO LAND SURVEYORS - URBAN AND RURAL PLANNERS
 351 SPEEDVALE AVENUE WEST, GUELPH, ONTARIO N1H 1C6
 TEL. (519) 822-4031 FAX (519) 822-1220 DATE: NOV. 2, 1993 PROJECT 93-8810-1